

COYLE HIGHLANDS SECOND ADDITION

BEING A REPLAT OF OUTLOT 3, FIRST ADDITION TO COYLE HIGHLANDS, AS RECORDED IN VOLUME 58-040B OF PLATS, ON PAGES 217-221, AS DOCUMENT NUMBER 3839425, DANE COUNTY REGISTRY AND LOCATED IN THE ALL QUARTERS OF THE NORTHEAST QUARTER OF SECTION 8, TOWNSHIP 7 NORTH, RANGE 11 EAST, VILLAGE OF COTTAGE GROVE, DANE COUNTY, WISCONSIN.

FOUND DANE COUNTY ALUMINUM MONUMENT AT THE NORTH 1/4 CORNER OF SECTION 8, T7N, R11E

FIRST ADDITION TO RAVENWOOD ESTATES

TOTAL PLAT AREA = 2,551,098 SQ. FT.
(58.5651 ACRES)

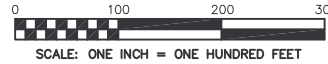

HOMBURG EQUIPMENT, INC.
ZONED A-1EX

LANDS

FOUND DANE COUNTY ALUMINUM MONUMENT AT THE NORTHEAST CORNER OF SECTION 8, T7N, R11E

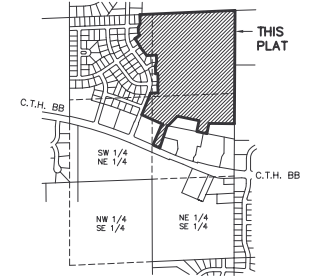

LOCATION MAP
NE 1/4 OF SECTION 8 AND THE N 1/2 OF THE SE 1/4 OF SECTION 8, T7N, R11E, VILLAGE OF COTTAGE GROVE, DANE COUNTY, WISCONSIN

NOTE: SEE SHEET 3 OF 4 FOR CURVE DATA AND LINE TABLE.

LOT AREA TABLE			
LOT	AREA (SQ. FT.)	LOT	AREA (SQ. FT.)
108	12,900	152	10,250
109	12,900	153	11,138
110	12,900	154	14,130
111	12,900	155	12,508
112	12,900	156	15,764
113	12,900	157	13,365
114	12,900	158	10,563
115	13,452	159	11,696
116	13,452	160	13,002
117	13,446	161	11,235
118	18,756	162	12,532
119	18,440	163	14,777
120	14,543	164	10,000
121	15,872	165	11,202
122	14,000	166	13,600
123	14,421	167	12,704
124	17,469	168	12,688
125	19,845	169	10,370
126	16,643	170	11,291
127	14,449	171	11,275
128	10,400	172	11,371
129	30,429	173	10,502
130	10,950	174	10,629
131	10,950	175	13,294
132	10,879	176	15,013
133	11,287	177	12,212
134	10,931	178	11,835
135	13,523	179	11,483
136	13,710	180	11,486
137	14,271	181	11,251
138	12,747	182	11,321
139	179,319	183	10,915
140	10,058	184	10,765
141	10,003	185	10,750
142	10,343	186	12,698
143	10,173	187	12,698
144	10,054	188	11,250
145	12,057	189	11,267
146	11,969	190	11,086
147	10,811	191	11,246
148	10,329	OUTLOT 4	238,946
149	11,341	OUTLOT 5	119,264
150	10,003	OUTLOT 6	560,548
151	10,349	OUTLOT 7	52,462

LEGEND

- 3/4" SOLID IRON ROD FOUND
 - 1-1/4" SOLID IRON ROD FOUND
 - 1-1/4" x 18" SOLID IRON RE-ROD SET, WT. 4.30 LBS./FT. ALL OTHER LOT AND OUTLOT CORNERS MARKED BY A 3/4" x 18" SOLID IRON RE-ROD, WT. 1.50 LBS./FT.
- UTILITY EASEMENTS, NO POLES OR BURIED CABLES ARE TO BE PLACED SUCH THAT THE INSTALLATION WOULD DISTURB ANY SURVEY STAKE, OR OBSTRUCT VISION ALONG ANY LOT LINE. THE DISTURBANCE OF A SURVEY MONUMENT BY ANYONE IS A VIOLATION OF SECTION 236.32 OF WISCONSIN STATUTES. UTILITY EASEMENTS AS HEREIN SET FORTH ARE FOR THE USE OF PUBLIC BODIES AND PRIVATE PUBLIC UTILITIES HAVING THE RIGHT TO SERVE THE AREA.
- () INDICATES RECORDED AS
- DISTANCES ARE MEASURED TO THE NEAREST HUNDREDTH OF A FOOT.

DEPARTMENT OF ADMINISTRATION

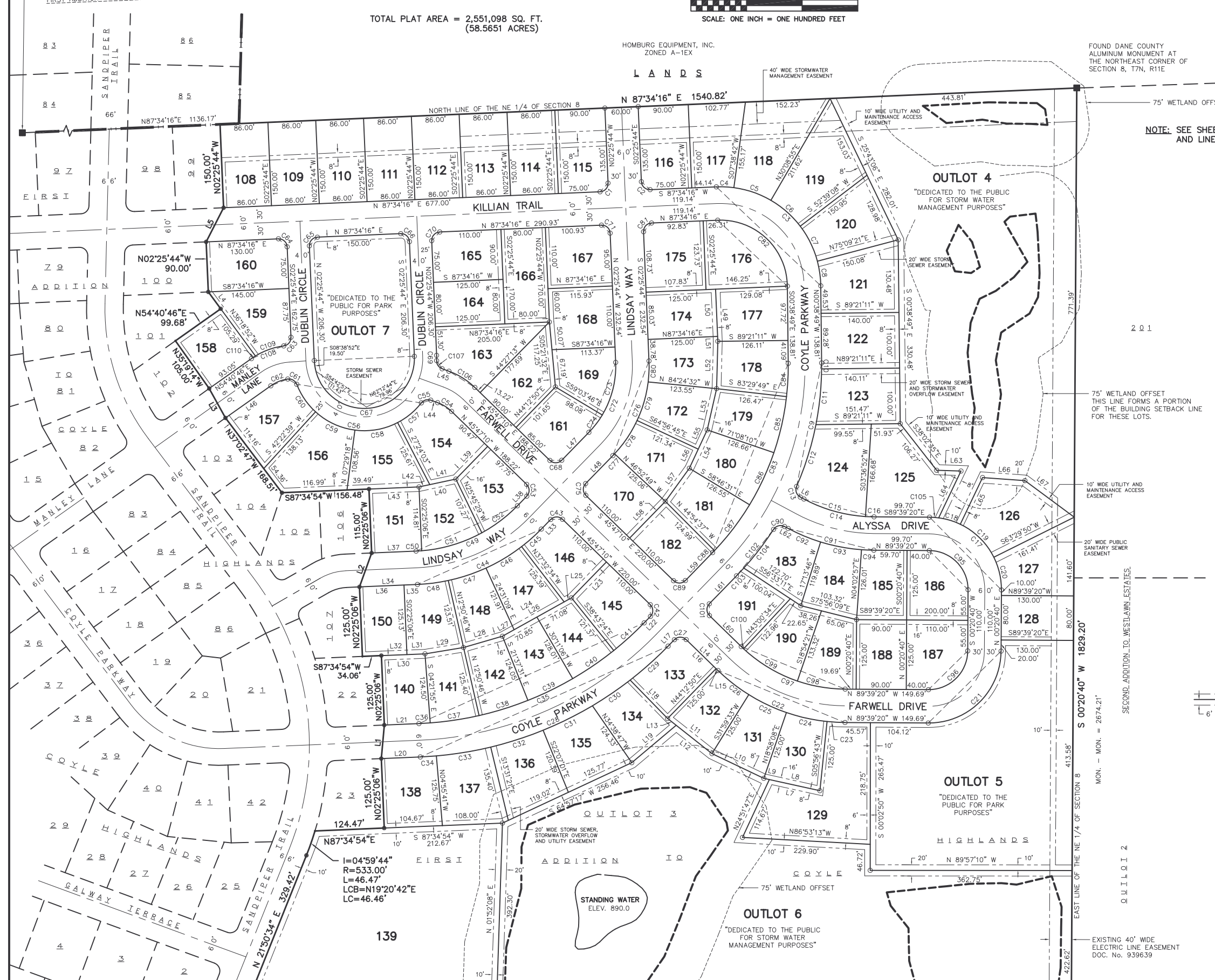

BEARINGS REFERENCED TO THE NORTH LINE OF THE NE 1/4 OF SECTION 8, RECORDED AS N87°34'16"E.